

Year 4 Residential Trip

SAYERS CROFT

Monday 13th April -
Wednesday 15th April
2026



An Information Meeting for
Parents/Carers

Monday 2nd March 2026

Adults

Mrs Brookbank - Trip Leader

Mr Barden

Ms Cottrell

+ other staff TBA

(there will be at least 3 staff per class)

Year 4 Residential Trip

SAYERS CROFT

Purpose of the visit:

- Experience being away from home for an extended period of time - the first time for many
- Develop personal independence and responsibility
- Develop skills for working effectively as part of a team
- Try some new activities and experiences
- Opportunities to enhance and develop friendships in a different setting



Groupings

- Some of the activities are run as a whole class (eg. River walk). For some activities (eg. boulders) children will be grouped (with members of their class). There will be approximately 10 - 15 children in each activity group with one/two adult leaders attached to the group.
- Staff from Sayers Croft introduce all, and lead most, of the activities. Each class will have a designated leader from Sayers attached to them all day.
- The year group will eat all their meals together in the canteen.
- Some of the activities, such as the disco, will involve the whole year group.

Accommodation

- 3 chalets: Peaslake, Shere & Rudgwick
- Within each chalet there are two dormitories with bunk beds (one for boys and one for girls).
- There are separate male and female toilets and shower cubicles within the chalets.
- The teachers have rooms within the chalet and are on hand at all times.
- Common room.
- No-one from Sayers Croft stays in the chalet.
- Doors locked at night & an alarm system set.
- Sayers staff are on duty throughout the night if needed.

Typical chalet layout

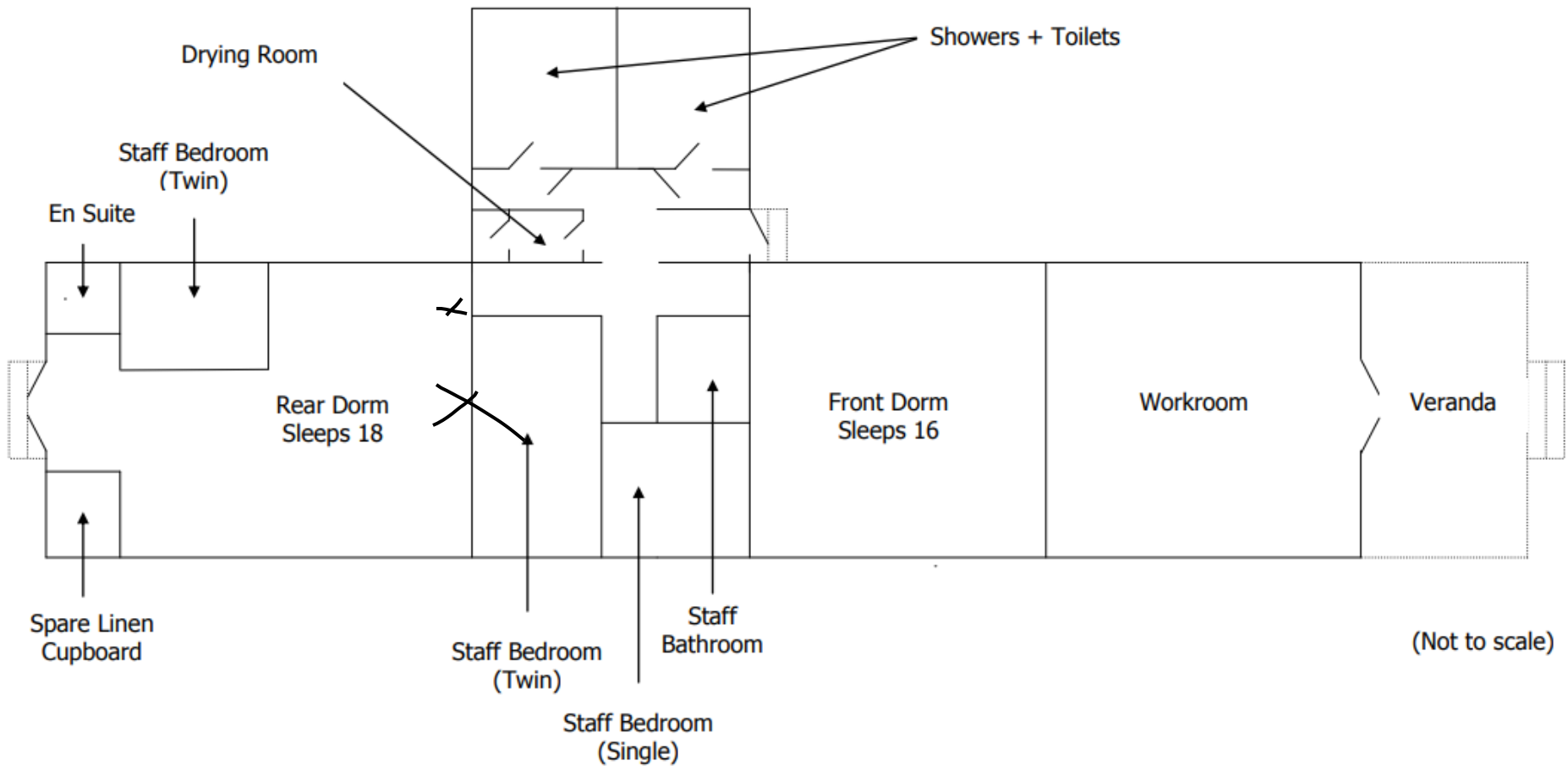

Site map



Welcome to Sayers Croft

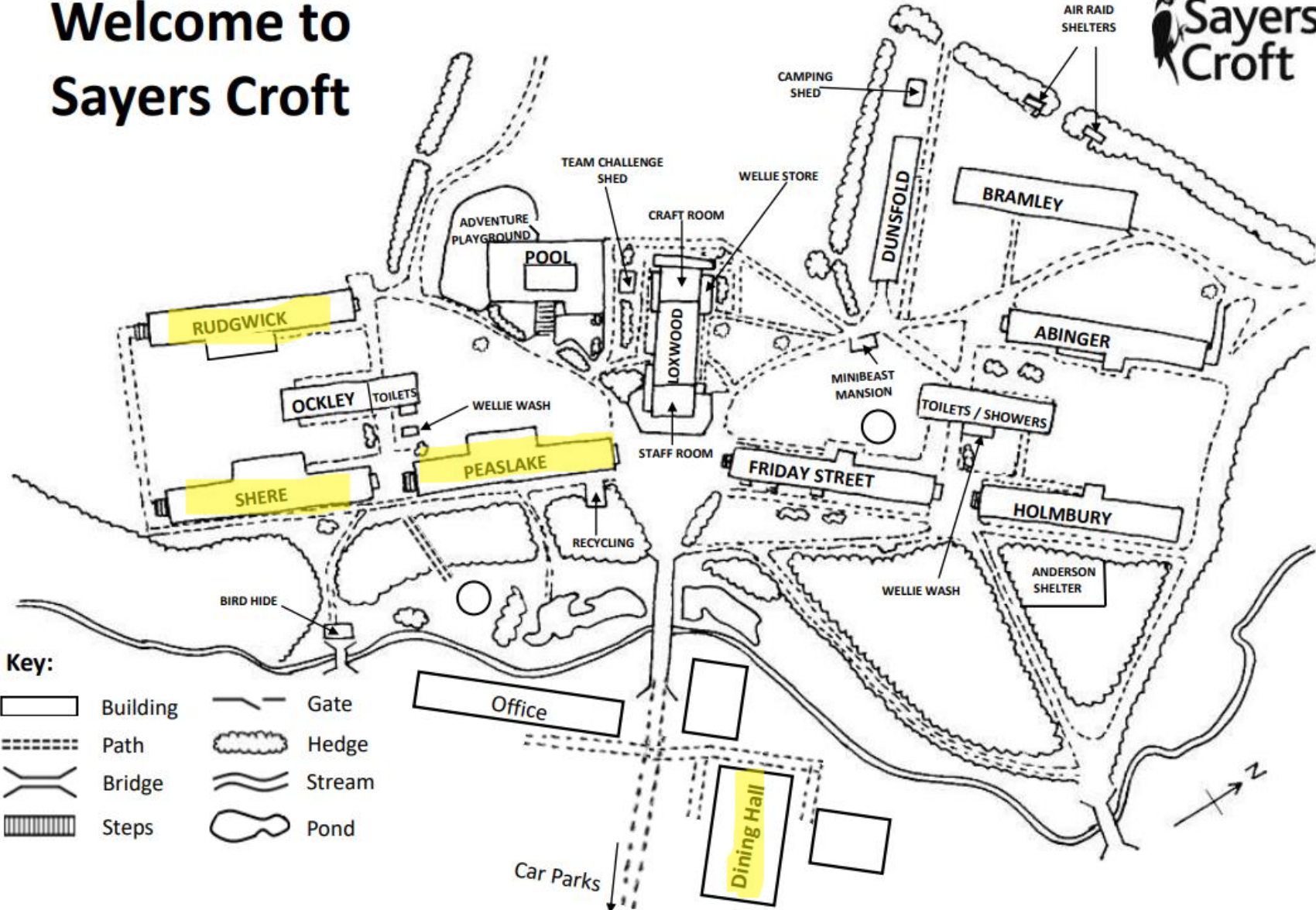

Our Programme of Activities

- Maze and blindfold trail
- Shelter building
- Woods compass
- Stream walk and study
- Natural art
- Bouldering
- Cave
- Woodland ropes
- Night walk and story telling in the Roundhouse
- Disco and tuck shop

Our Programme of Activities

Sayers Croft Centre - Activity Programme

Organisation Name: St Martin's CofE Junior School (Epsom KT18) | **Number Of Groups:** 6 | **Nights:** 2 | **Arrival Date:** 10:30, 13 Apr 2026 | **Departure Date:** 13:30, 15 Apr 2026

Session	Time	P1 (14) St Martins, Epsom	P2 (14) St Martins, Epsom	S1 (14) St Martins, Epsom
Monday 13 Apr				
Mon	10:30 - 11:30	Settle Into Peaslake Dorm	Settle Into Peaslake Dorm	Settle Into Shere Dorm
Mon	13:30 - 15:00	Natural Art - Woods	Natural Art - Woods	Maze and Blindfold Trail
Mon	15:00 - 16:30	Maze and Blindfold Trail	Maze and Blindfold Trail	Natural Art - Woods
Mon	19:00 - 19:15	Nightwalk 1 (45 minute slot, tbc on the day)	Nightwalk 1 (45 minute slot, tbc on the day)	Nightwalk 2 (45 minute slot, tbc on the day)
Session	Time	P1 (14) St Martins, Epsom	P2 (14) St Martins, Epsom	S1 (14) St Martins, Epsom
Tuesday 14 Apr				
Tue	09:30 - 11:00	Woodland Ropes	Caving	Shelter Building
Tue	11:00 - 12:30	Caving	Woodland Ropes	Stream Study (Coneyhurst)
Tue	13:30 - 15:00	Shelter Building	Shelter Building	Bouldering
Tue	15:00 - 16:30	Stream Study (Coneyhurst)	Stream Study (Coneyhurst)	Woods Compass
Tue	18:30 - 19:00	Tuck Shop (time to be confirmed on the day)	Tuck Shop (time to be confirmed on the day)	Tuck Shop (time to be confirmed on the day)
Tue	19:00 - 20:00	Disco (self led)	Disco (self led)	Disco (self led)
Session	Time	P1 (14) St Martins, Epsom	P2 (14) St Martins, Epsom	S1 (14) St Martins, Epsom
Wednesday 15 Apr				
Wed	09:30 - 11:00	Bouldering	Woods Compass	Woodland Ropes
Wed	11:00 - 12:30	Woods Compass	Bouldering	Caving
Wed	13:00 - 13:30	Lunch and Depart	Lunch and Depart	Lunch and Depart

Our Programme of Activities

Sayers Croft Centre - Activity Programme

Organisation Name: St Martin's CofE Junior School (Epsom KT18) | **Number Of Groups:** 6 | **Nights:** 2 | **Arrival Date:** 10:30, 13 Apr 2026 | **Departure Date:** 13:30, 15 Apr 2026

Session	Time	S2 (13) St Martins, Epsom	R1 (14) St Martins, Epsom	R2 (14) St Martins, Epsom
Monday 13 Apr				
Mon	10:30 - 11:30	Settle Into Shere Dorm	Settle Into Rudgwick Dorm	Settle Into Rudgwick Dorm
Mon	13:30 - 15:00	Maze and Blindfold Trail	Shelter Building	Shelter Building
Mon	15:00 - 16:30	Natural Art - Woods	Stream Study (Coneyhurst)	Stream Study (Coneyhurst)
Mon	19:00 - 19:15	Nightwalk 2 (45 minute slot, tbc on the day)	Nightwalk 3 (45 minute slot, tbc on the day)	Nightwalk 3 (45 minute slot, tbc on the day)
Session	Time	S2 (13) St Martins, Epsom	R1 (14) St Martins, Epsom	R2 (14) St Martins, Epsom
Tuesday 14 Apr				
Tue	09:30 - 11:00	Shelter Building	Bouldering	Woods Compass
Tue	11:00 - 12:30	Stream Study (Coneyhurst)	Woods Compass	Bouldering
Tue	13:30 - 15:00	Woods Compass	Woodland Ropes	Caving
Tue	15:00 - 16:30	Bouldering	Caving	Woodland Ropes
Tue	18:30 - 19:00	Tuck Shop (time to be confirmed on the day)	Tuck Shop (time to be confirmed on the day)	Tuck Shop (time to be confirmed on the day)
Tue	19:00 - 20:00	Disco (self led)	Disco (self led)	Disco (self led)
Session	Time	S2 (13) St Martins, Epsom	R1 (14) St Martins, Epsom	R2 (14) St Martins, Epsom
Wednesday 15 Apr				
Wed	09:30 - 11:00	Caving	Maze and Blindfold Trail	Maze and Blindfold Trail
Wed	11:00 - 12:30	Woodland Ropes	Natural Art - Woods	Natural Art - Woods
Wed	13:00 - 13:30	Lunch and Depart	Lunch and Depart	Lunch and Depart

A Typical Day...

8.00 - Breakfast

9.30 - 12.30 - Scheduled activity time (+snack)

12.30 - Lunch

1.30 - 4.30 - Scheduled activity time (+snack)

4.30 - 6.00 - Outdoor play/Chalet time

6.00 - Dinner

7.00 - 9.00 - Evening activity (Night walk &
Disco/tuckshop)

9.00 - Bed! (Wishful thinking!)

Food

- Always a choice!
- Those with special dietary requirements will be catered for (dietary needs form)
- Morning and afternoon snack - biscuit or raisins and a drink

Tuesday

Breakfast

Hash Brown
Baked tomato
Fried mushrooms
Baked beans in tomato sauce
Scrambled eggs
Toast
Cereal

Lunch

Homemade soup
Warm bread rolls/cheese on toast

Self service salad bar more substantial today, sandwiches, cold meats, quiche etc
Yogurt & fresh fruit

Evening Meal

Beef Bolognese – Minced beef cooked in a Bolognese sauce
Halal beef Bolognese – Halal minced beef cooked in a Bolognese sauce
Roasted vegetable pasta bake
Spaghetti pasta
Grated cheese
Mixed salad
Garlic bread

Black forest Gateaux
Fresh fruit

Day of Departure!

- Children need to be at school 8.45-9am, on Monday 13th April, dressed in their own clothes with one holdall or suitcase.
- We will assemble the year group in the large hall and will collect any medicine from parents.
- Medicines must be in a **clear, sealed plastic bag** labelled with the **name** of the child and **dosage**. Please give this to your child's class teacher.
- The coaches will leave for Sayers Croft at approximately 9.45/10am.
- We will ask you to leave prior to our departure so that we are able to settle the children and do final checks.

Returning to School

- The coaches leave Sayers Croft at 1.30pm on Wednesday 15th April.
- Once we have unloaded the coaches, you are welcome to pick your child up at (approximately) 2.45pm in the playground.
- Please make sure that you sign your child out with their class teacher.

Packing

- Kit list has been sent home and is also on the website. They should bring wellies for the stream walk.
- Please ensure children help pack their own holdall so they know what they are taking.
- When choosing a suitable holdall and what to pack, please be mindful that the children will need to carry their own bag from the coach to their chalet (approx. 500m).
- Please **DO NOT** pack: any food (including sweets) unless previously discussed with the class teacher, watches, mobile phones, electronic devices or aerosols - these will all be confiscated.
- A torch, a water bottle (empty on the day of departure), a teddy, a book, a diary/notebook and a pen can also be brought along.

Reminders

- If you still owe any money, please can the balance be paid via the online system by **Friday 6th March** (final payment deadline was February 27th).
- Tuck Shop money (up to £5) to be sent into school the week before we leave, in a **named envelope**.

Any Questions?



If you have a personal question or issue to discuss, please speak to a member of staff now or make an appointment with

your child's class teacher.

